Elegy for the spring left

ZUN / Kyrine

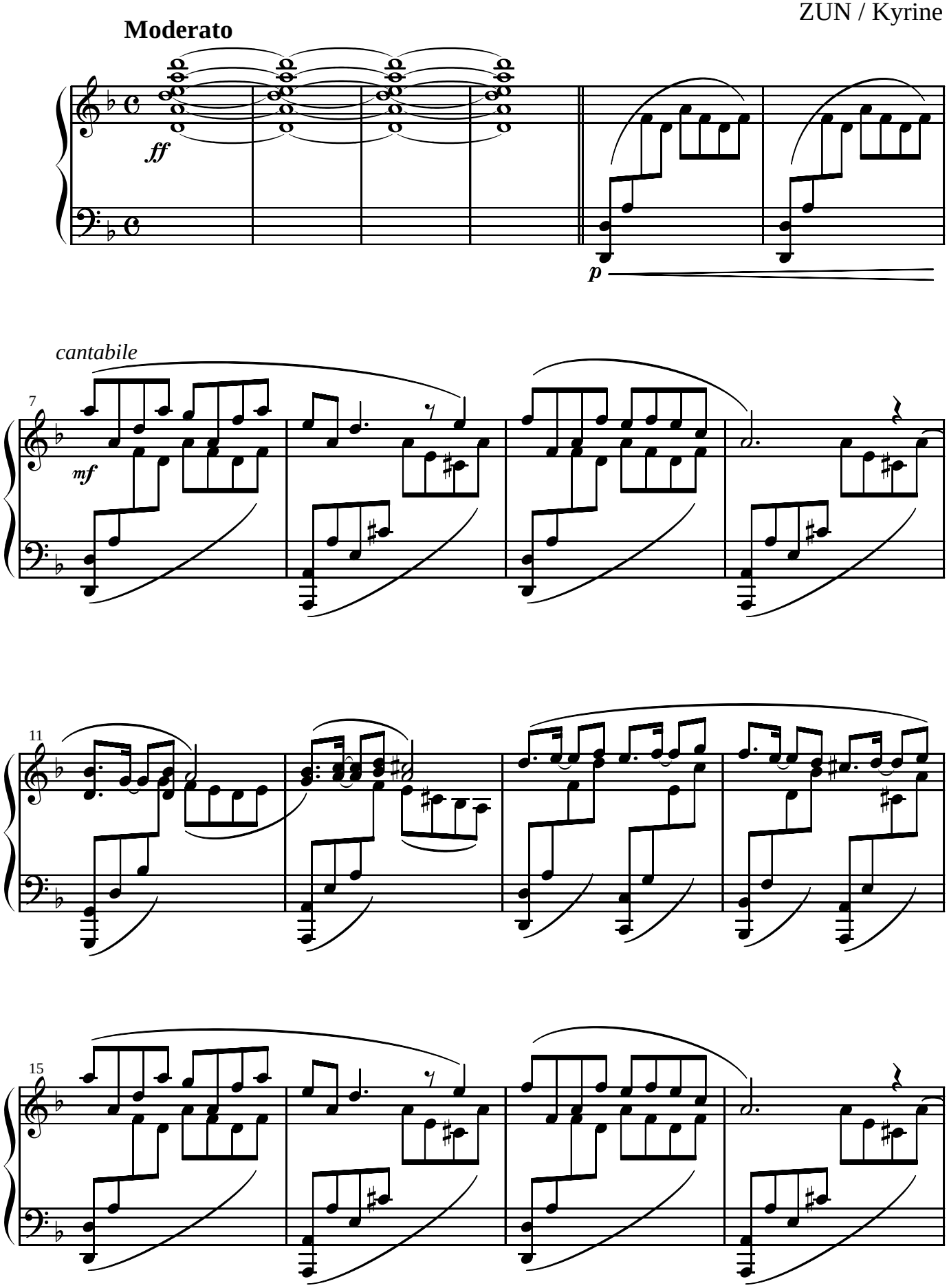

Original: ZUN / Arrangement: Kyrine

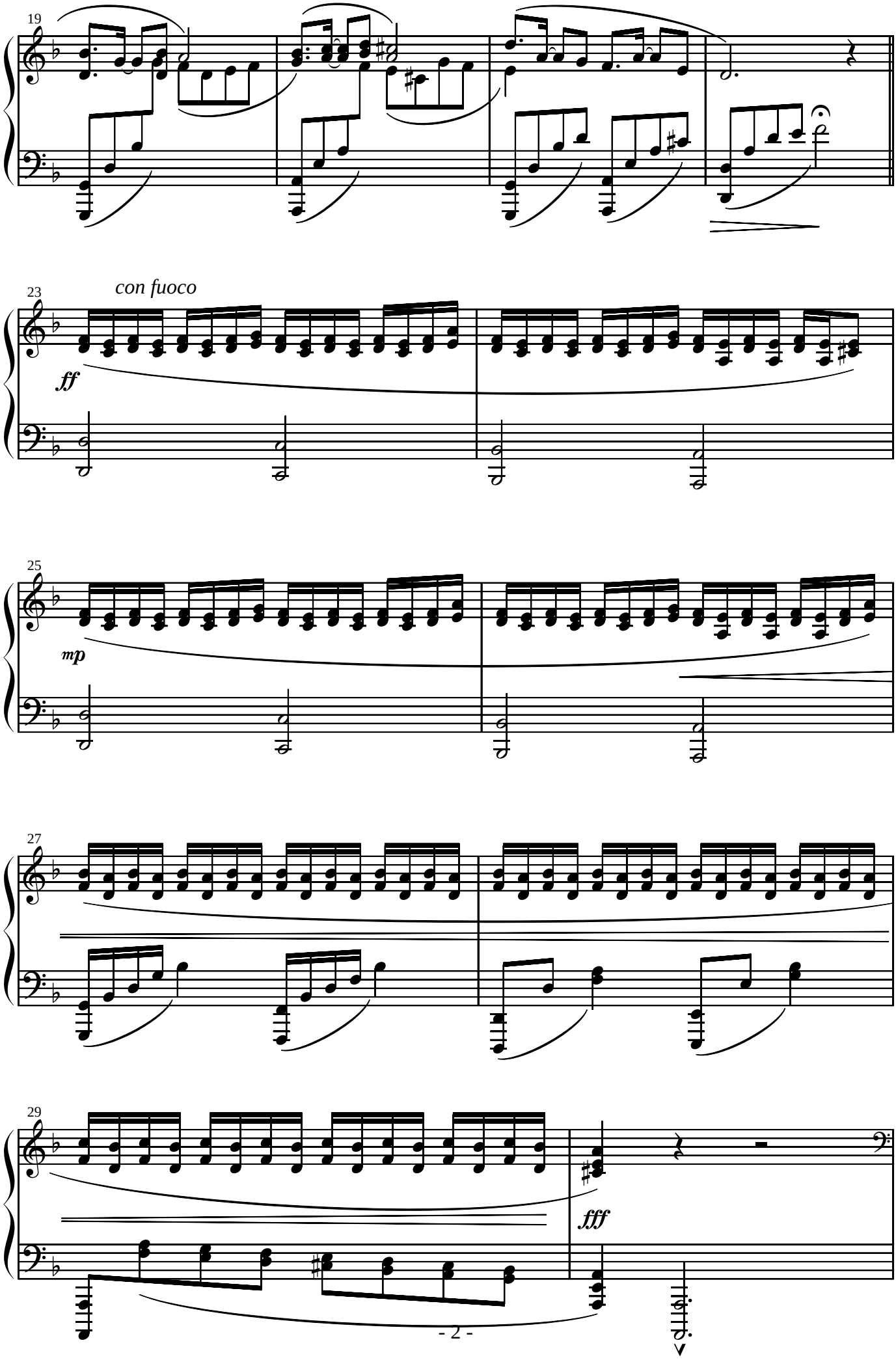
19
23
con fuoco
ff
25
mp
27
29
fff

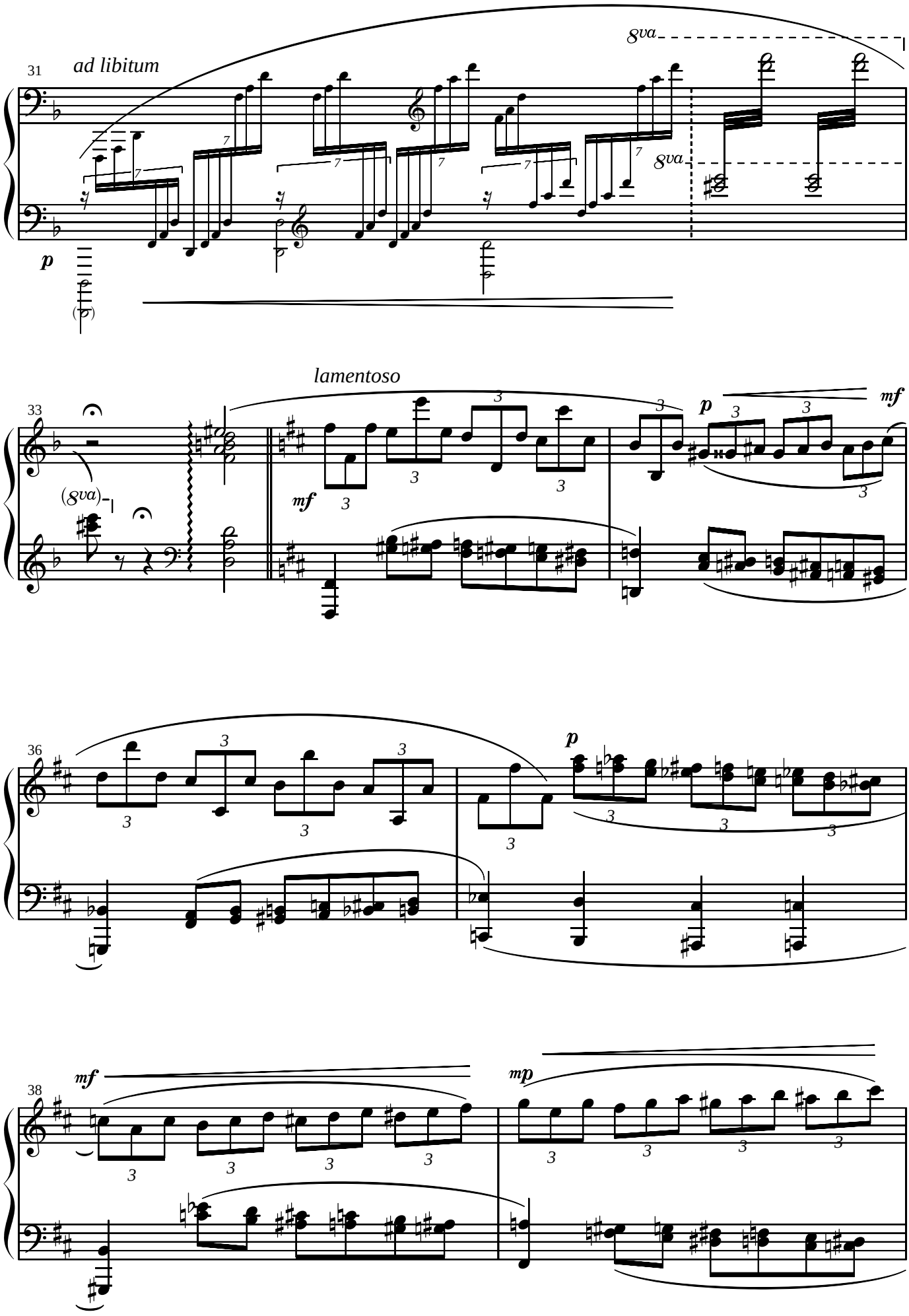
31
ad libitum
8va
8va
p
33
lamentoso
(8va)
mf
p
mf
36
p
38
mf
mp

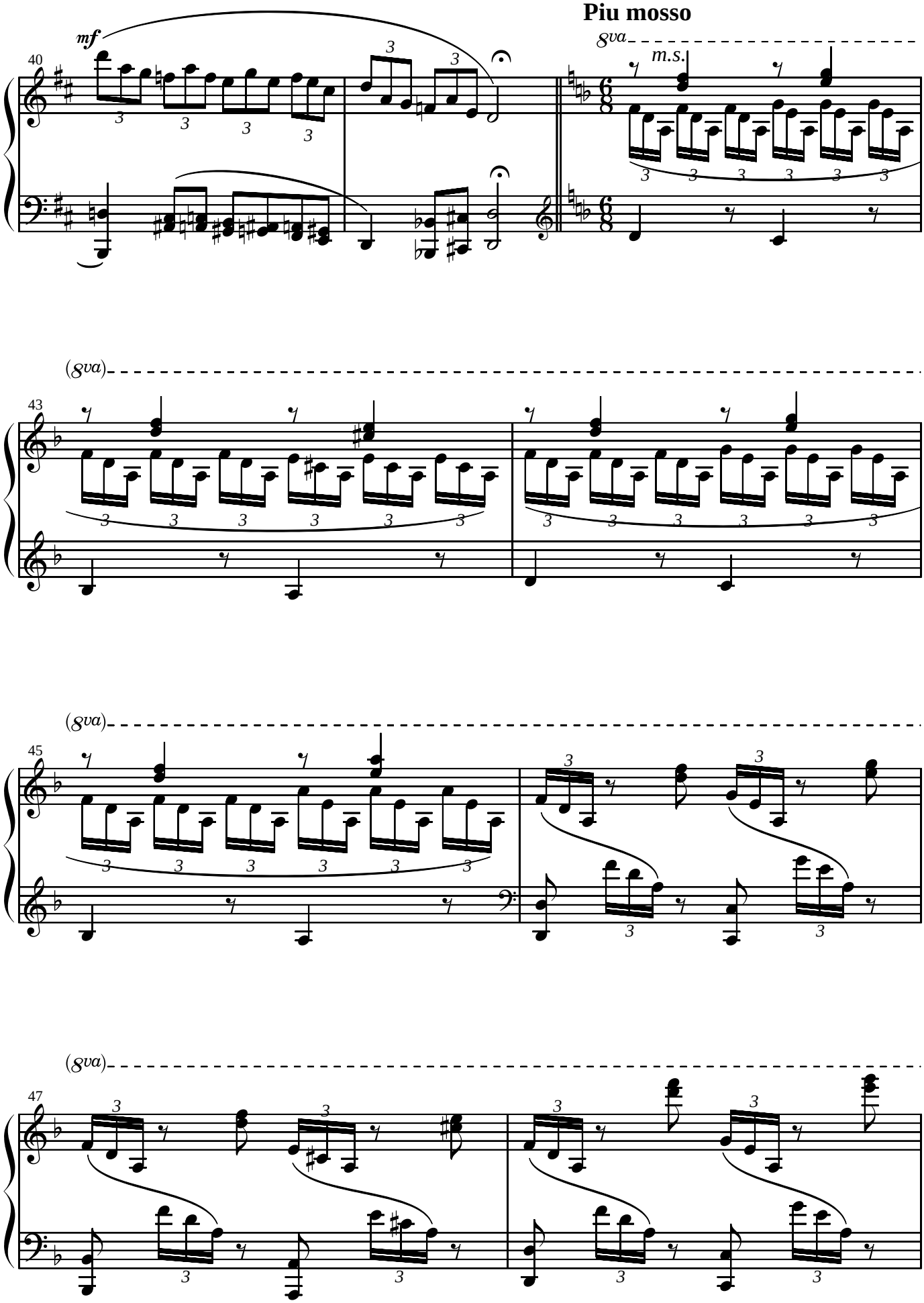
Piu mosso
mf
8va
m.s.
(8va)
(8va)
(8va)

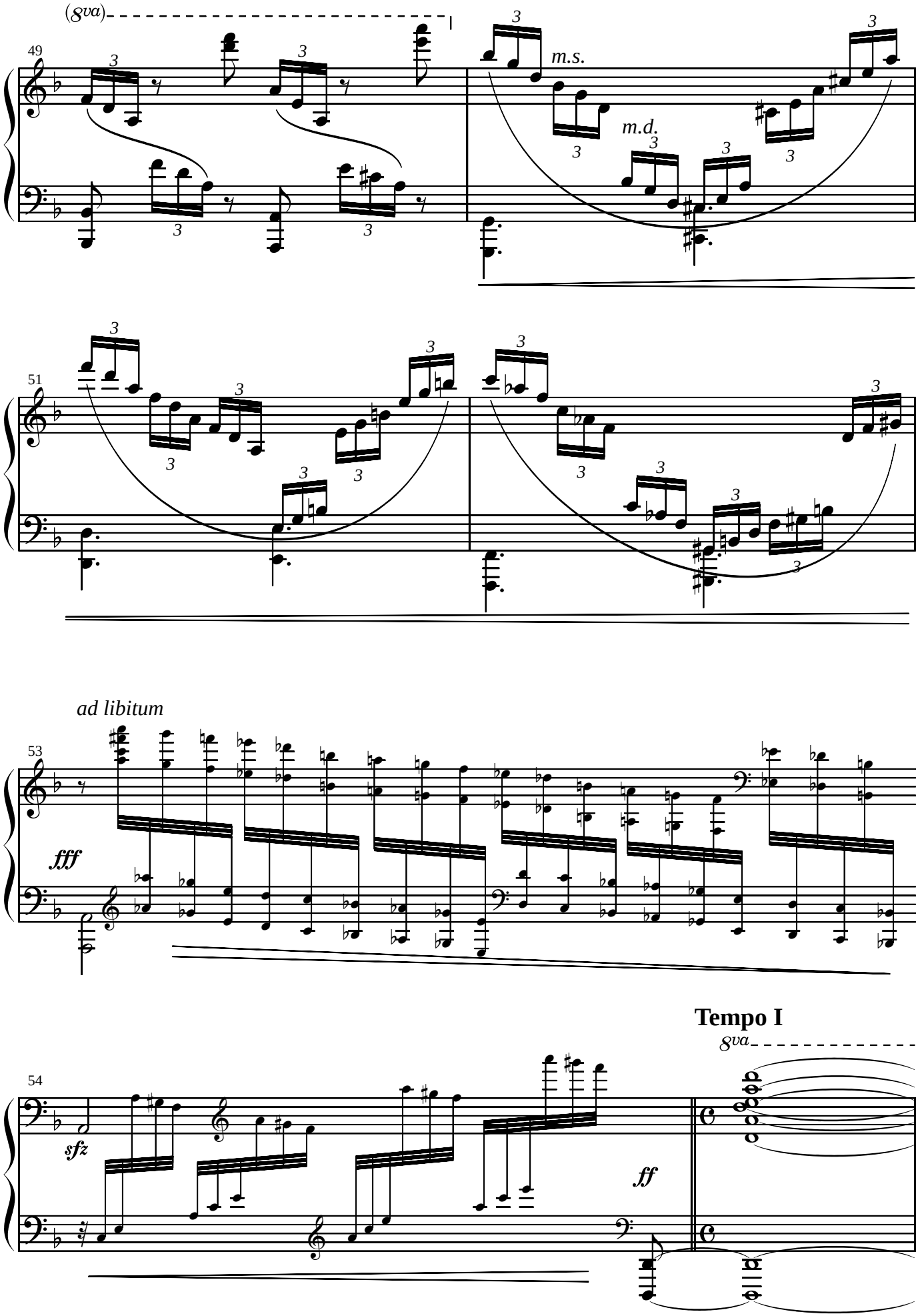
(8va)
49
m.s.
m.d.
51
ad libitum
53
fff
Tempo I
8va
54
sfz
ff

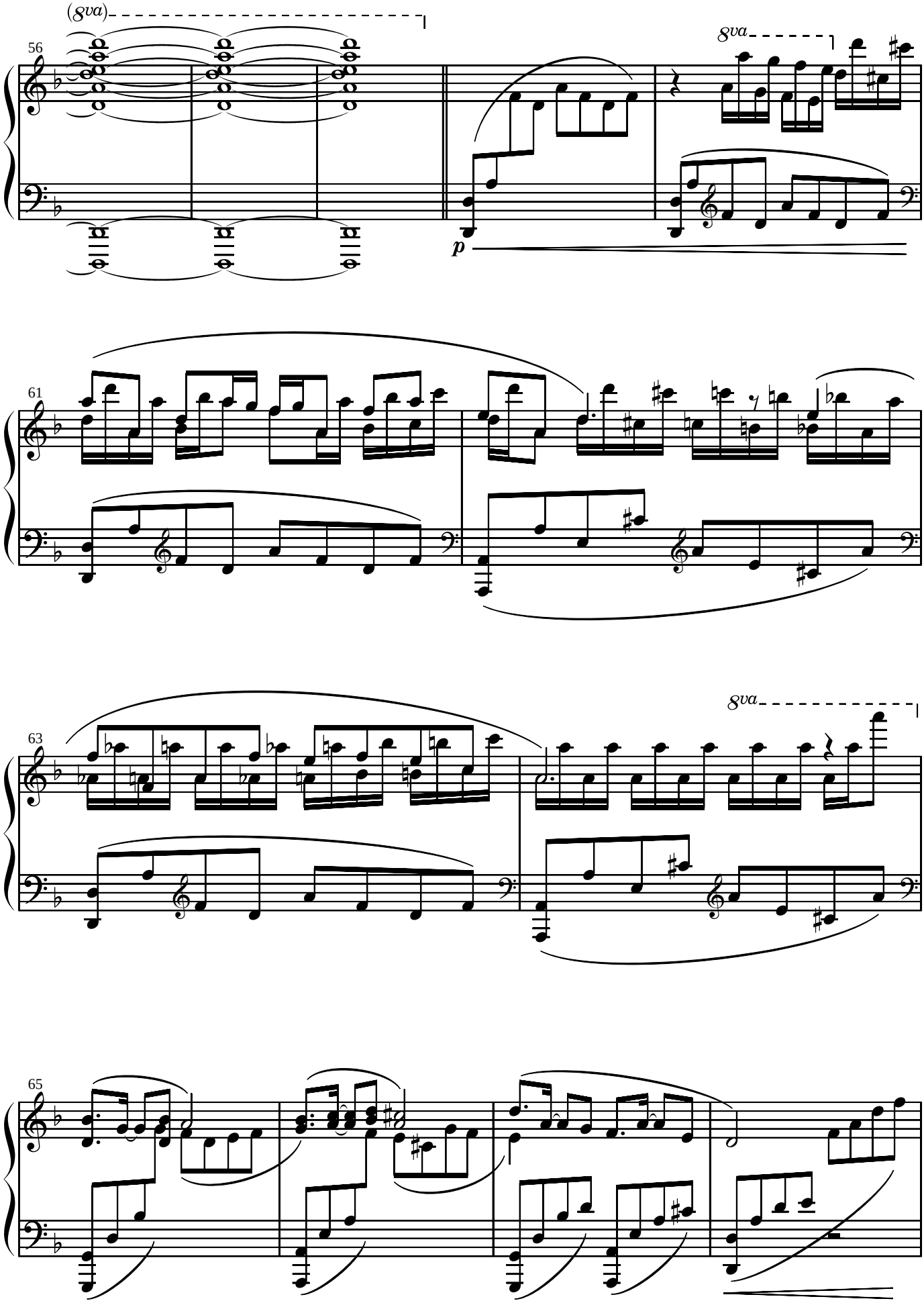
(8va)
56
8va
p
61
63
8va
65

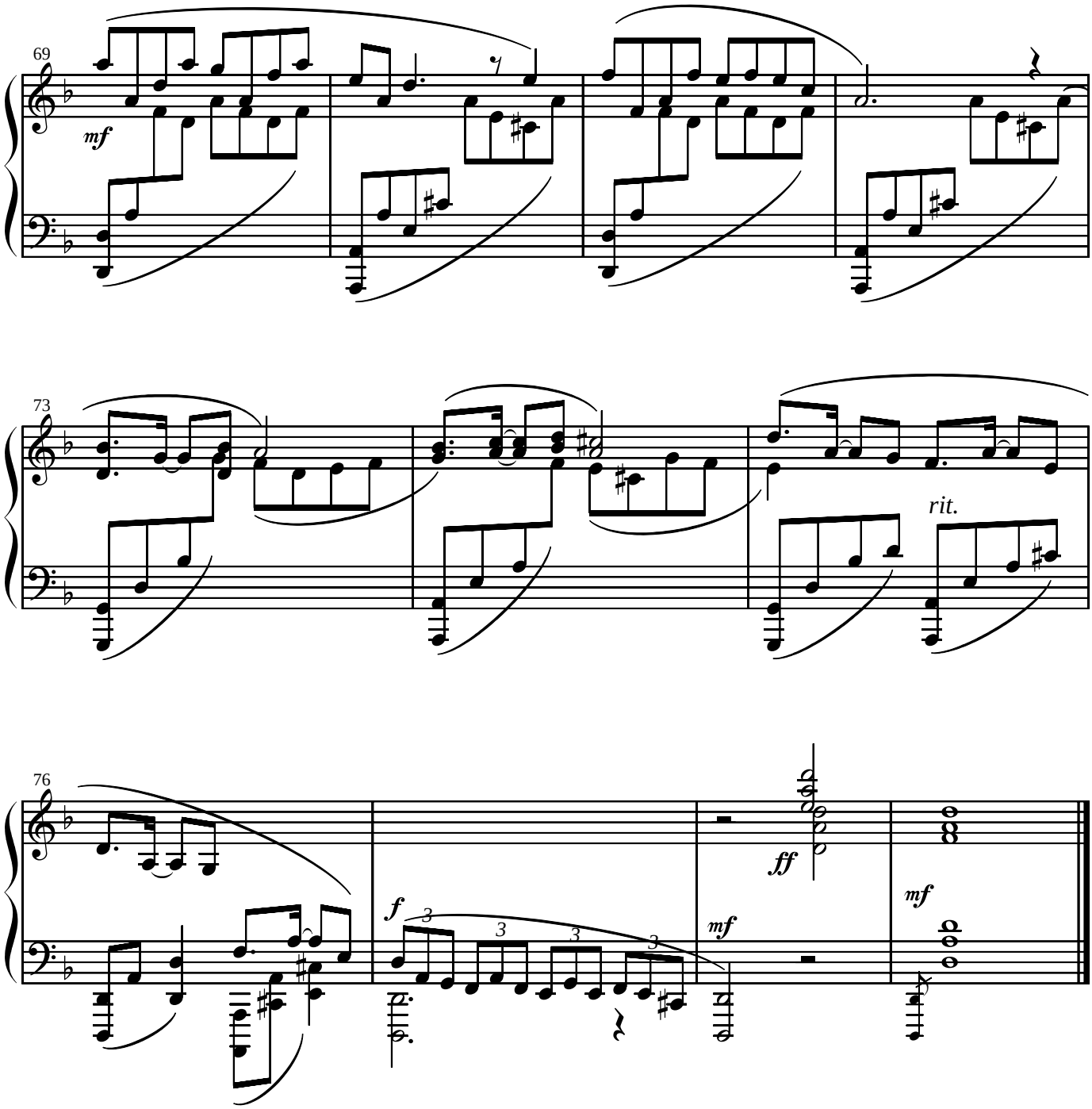
69
mf
73
rit.
76
f
3
3
3
3
mf
ff
mf